

o-INDICATES IRON PIPE

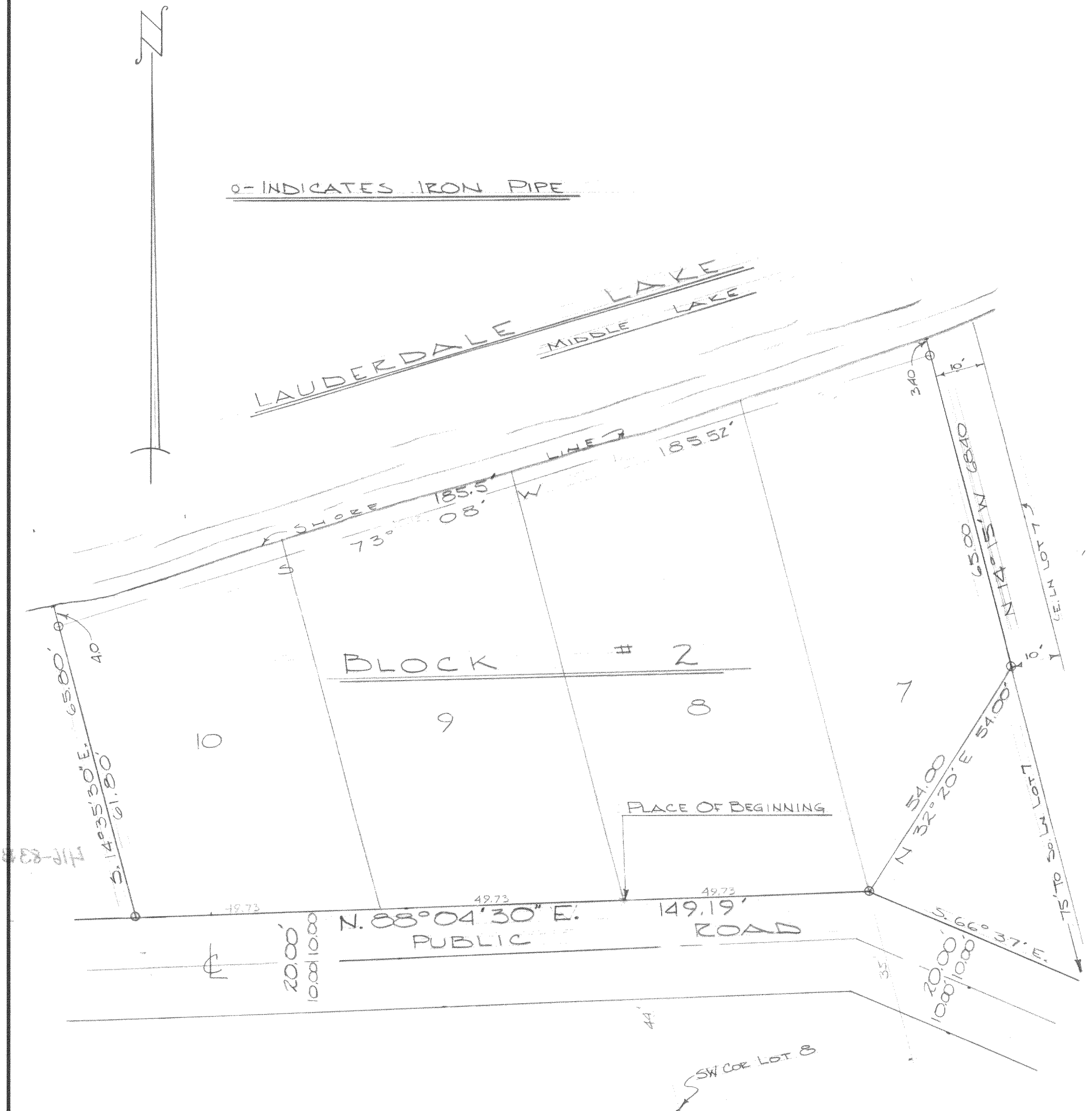

Description of lands located in Block 2 of Carswells Park Subdivision, located in Sections 35 and 36 of T. 4 N., R. 16 E., Walworth County, Wisconsin; described as follows, to wit:

Commencing at a point on the North line of a public Road in the W'ly line of Lot 8 Block 2, of Carswells Park Subdivision, 44.00 feet N'ly of the SW'ly corner of said Lot 8, thence N. 88° 04' 30" E. along the North line of said Road 49.73 feet to a point in the W'ly line of Lot 7 Block 2, said point being 35.00 feet N'ly of the SW'ly corner of said Lot 7, thence N. 32° 20' E. 54.00 feet to a point that is 10.00 feet W'ly of the E'ly line of said Lot 7 and 75.00 feet N'ly of the S'ly line of Lot 7, thence N. 14° 15' W. parallel to and 10.00 feet away from the E'ly line of Lot 7, 68.40 feet more or less to the shore line of Lauderdale Lake, thence SW'ly along said shore line 185.50 feet more or less to the W'ly line of Lot 10 Block 2, thence S. 14° 35' 30" E. along the W'ly line of Lot 10, 65.80 feet more or less to the North line of the Public Road, thence N. 88° 04' 30" E. along the North line of said Road 99.46 feet to the place of beginning.

CERTIFICATE: I, James F. Biagi, surveyor, do hereby certify that I have surveyed the property hereon described.

June 3, 1967.

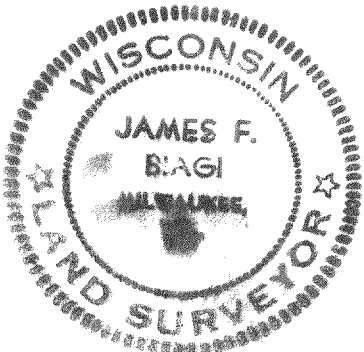

*James F. Biagi*  
James F. Biagi, RLS 272

CA-22B  
" 23

416-83B